

474 Morse Avenue

Sunnyvale CA 94085

## Marketing Package & *Financial Analysis*



## Aaron Losness

Broker

Cell (408) 504-3136

Tel (408) 288-3500

Fax (408) 288-3506

aaron@losnessgroup.com



3131 S Bascom Ave. Tel: 408.288.3500  
Suite 230 Fax: 408.288.3506  
Campbell, CA 95008 www.LosnessGroup.com

474 Morse Avenue

Sunnyvale CA 94085

## Confidentiality and Disclaimer

The information contained in the following Marketing Brochure is proprietary and strictly confidential. It is intended to be reviewed only by the party receiving it from Losness Group and should not be made available to any other person or entity without the written consent of Losness Group. This Marketing Brochure is intended to be used for the sole purpose of preliminary evaluation.

This Marketing Brochure has been prepared to provide summary, unverified information to prospective purchasers, and to establish only a preliminary level of interest in the subject property. The information contained herein is not a substitute for a thorough due diligence investigation. Losness Group has not made any investigation, and makes no warranty or representation, with respect to the income or expenses for the subject property, the future projected financial performance of the property, the size and square footage of the property and improvements, the presence or absence of contaminating substances, PCB's or asbestos, the compliance with State and Federal regulations, the physical condition of the improvements thereon, or the financial condition or business prospects of any tenant, or any tenant's plans or intentions to continue its occupancy of the subject property.

The information contained in this Marketing Brochure has been obtained from sources we believe to be reliable; however, Losness Group has not verified, and will not verify, any of the information contained herein. Losness Group makes no representation or warranty regarding the property, including but not limited to: income, expenses, or financial performance (past, present or future); size, square footage, condition of property. Losness Group has not conducted any investigation regarding these matters and makes no warranty or representation whatsoever regarding the accuracy or completeness of the information provided. Any potential buyer must independently investigate and verify all information set forth in Marketing Brochure and is solely responsible for all costs and expenses incurred in reviewing the Marketing Brochure and/or investigating and evaluating the property.



3131 S Bascom Ave. Tel: 408.288.3500  
Suite 230 Fax: 408.288.3506  
Campbell, CA 95008 www.LosnessGroup.com

474 Morse Avenue

---

Sunnyvale CA 94085

## Table of Contents

Section 1  
Property Description

Section 2  
Investment Summary  
& Pricing Analysis

Section 3  
Sales Comparables



3131 S Bascom Ave. Tel: 408.288.3500  
Suite 230 Fax: 408.288.3506  
Campbell, CA 95008 www.LosnessGroup.com

474 Morse Avenue

---

Sunnyvale CA 94085

# Property Description

**474 Morse Avenue**

**Sunnyvale CA 94085**

### Property Profile

Property Address	474 Morse Avenue
Cross Street	E Maude
Parcel Number	204-37-058
Zoning	R2
Number of Units	2
Number of Buildings	2
Number of Stories	1
Unit Mix	(1) 2/1 and (1) 3/2
Gross Square Footage	2,122
Parcel Size	7,000
Year Built	1940
Gas	Individual
Electric	Individual
Water	Individual
Windows	Dual Pane
Foundation	Concrete Perimeter
Framing	Wood
Exterior	Stucco
Parking Surface	Asphalt
Roof	Composition
Parking	Driveway Parking



474 Morse Avenue

Sunnyvale CA 94085

Front Unit- Bathroom and Kitchen



474 Morse Avenue

Sunnyvale CA 94085

Front Unit- 2 bedrooms



474 Morse Avenue

Sunnyvale CA 94085

Front Unit- Living Room/Dining Room



474 Morse Avenue

Sunnyvale CA 94085

Back Unit- Kitchen and Master Bedroom



474 Morse Avenue

Sunnyvale CA 94085

Back Unit- 2 bedrooms



# 474 Morse Avenue

**Sunnyvale CA 94085**

## Local & Regional Maps

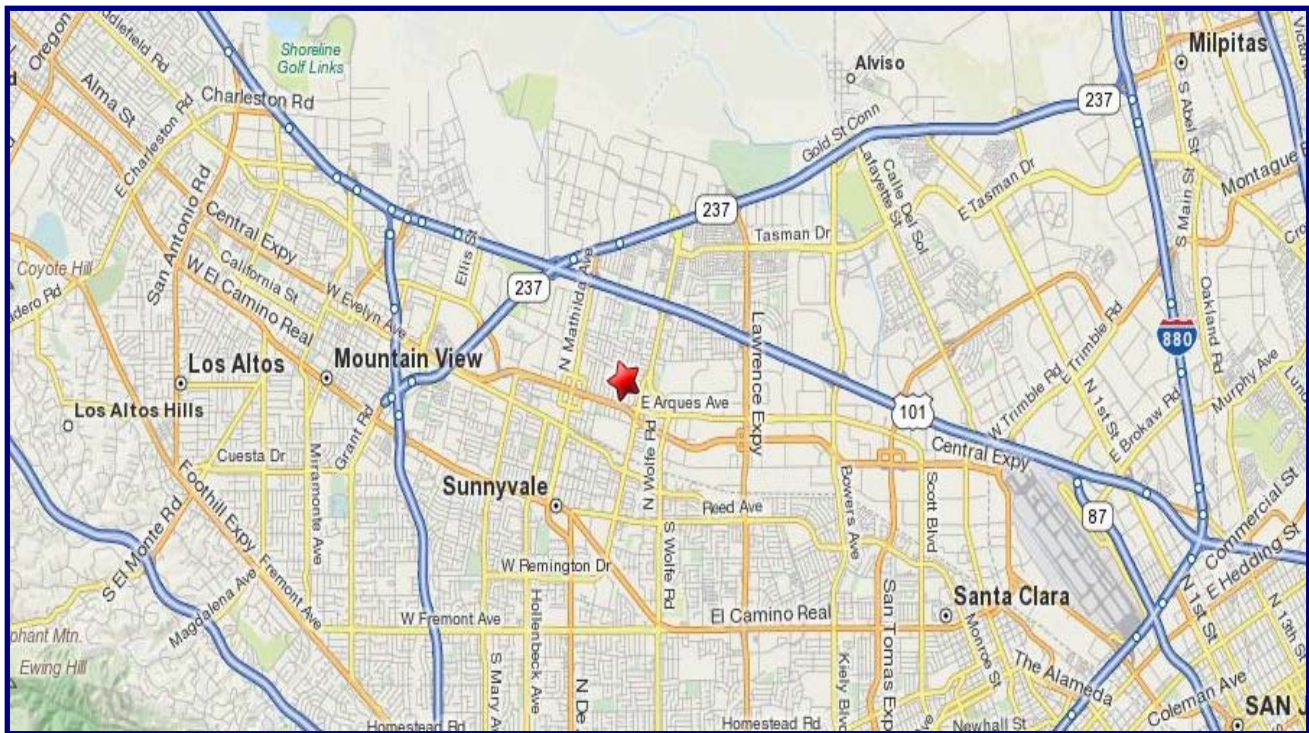

**474 Morse Avenue**  
**Sunnyvale CA 94085**

Aerial Photo

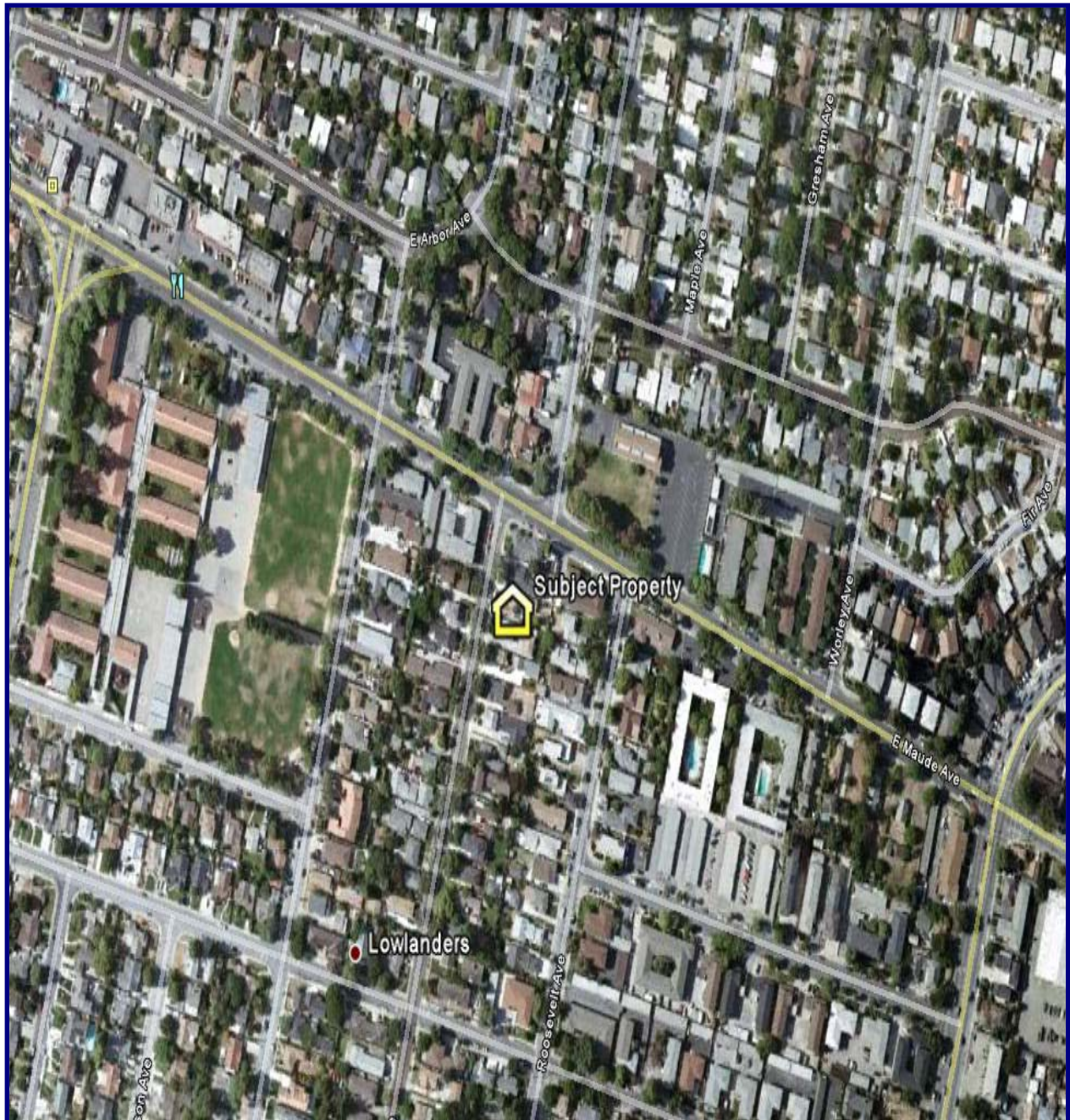

# 474 Morse Avenue

## Sunnyvale CA 94085

### Parcel Map

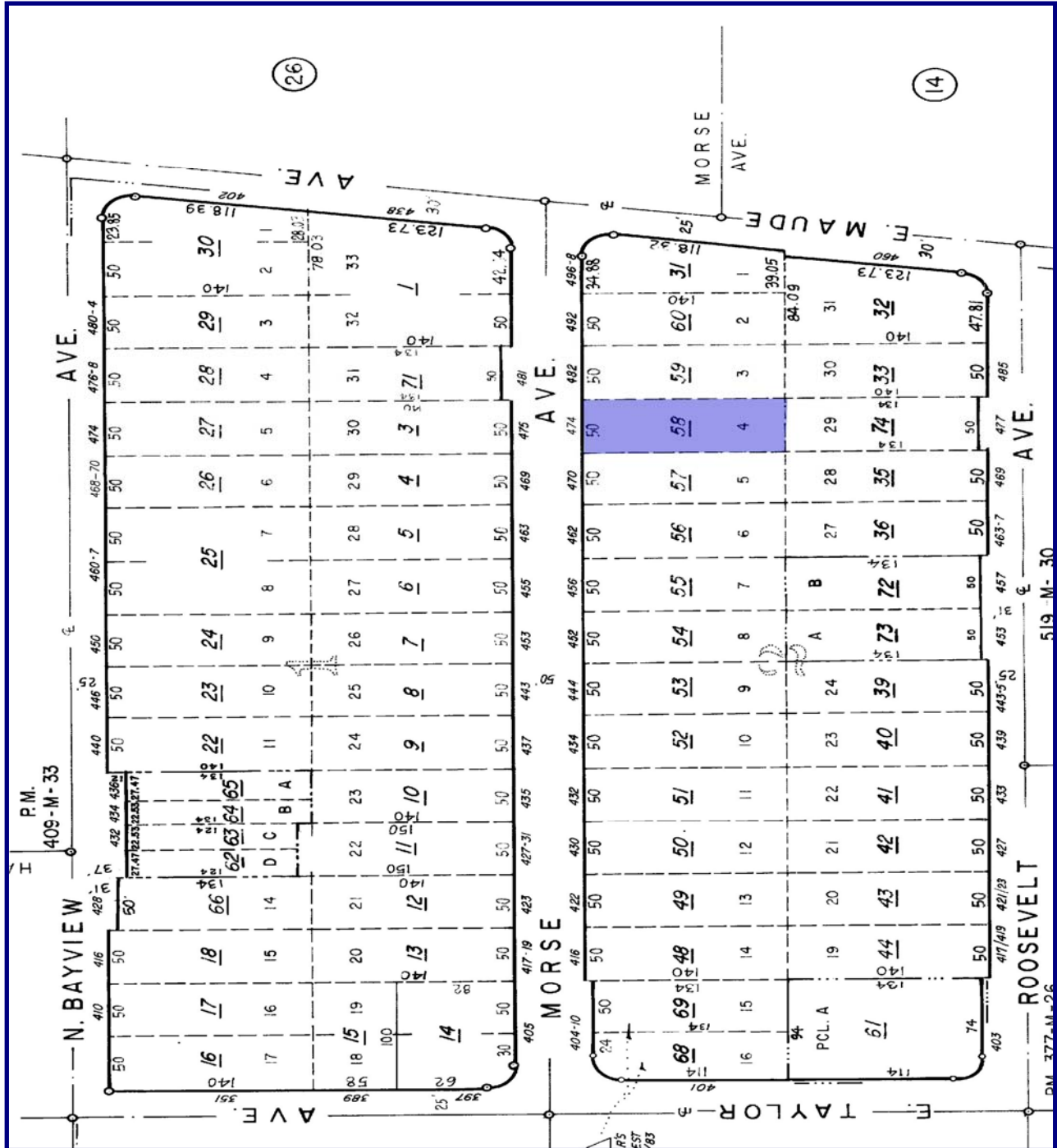

This information has been secured from sources we believe to be reliable, but we make no representations or warranties, expressed or implied, as to the accuracy of the information. References to square footage or age are approximate. Buyer must verify the information and bears all risk for any inaccuracies



3131 S Bascom Ave. Tel: 408.288.3500  
Suite 230 Fax: 408.288.3506  
Campbell, CA 95008 www.LosnessGroup.com

474 Morse Avenue

---

Sunnyvale CA 94085

# Investment Overview

# 474 Morse Avenue

**Sunnyvale CA 94085**

## Investment Overview

### Investment Highlights

- ❖ (1) 2/1 and (1) 3/2 owner's unit
- ❖ Excellent Condition
- ❖ Pride of Ownership
- ❖ Great location
- ❖ Individually Metered

### Location Overview

Sunnyvale is located in the heart of Silicon Valley, bordered by the San Francisco Bay and portions of San Jose to the north, Moffett Federal Airfield to the northwest, Mountain View to the west, Los Altos to the southwest, Cupertino to the south, and Santa Clara to the east. It lies along the historic El Camino Real and Highway 101.

Some of the nation's most successful business and industrial leaders are located in Sunnyvale, including AMD, Juniper Networks, Network Appliance, NetApp, and Yahoo, Inc. Sunnyvale is also home to several aerospace/defense companies; Lockheed Martin, Honeywell, and Northrop Grumman

Sunnyvale has consistently had one of the lowest crime rates of cities with populations over 100,000 and was most recently ranked as 5th safest city in the U.S. by Money Magazine. As of the 2000 census, the city population was 138,826.

Neighborhood parks, recreational facilities, and quality education make Sunnyvale a most attractive residential community. Sunnyvale also offers shopping convenience and variety with more than 49 neighborhood and regional centers, including downtown shopping and dining at Murphy Avenue - a unique and historic business district.

Sunnyvale is a commute and intermodal transit hub for the CalTrain commuter rail, Amtrak rail, Bay Area Rapid Transit (BART), VTA Light Rail Service, as well as the Valley Transportation Authority (VTA) and Greyhound bus lines. Located at the crossroads of four of the South Bay's major freeway and expressway transportation corridors, Sunnyvale is also within close proximity to the San Jose, San Francisco and Oakland airports..

### Property Overview

474 and 476 Morse Avenue consists of (2) one-story buildings containing (1) large three bedroom/two bedroom owner's unit and (1) two bedroom/ one bath unit totaling approximately 2,122 square feet. The building is situated on a parcel measuring approximately 7,000 square feet (.16 acres).

474 Morse is a two bedroom / one bath front unit with a fireplace in the living room. The unit was completely remodeled in 2001, featuring central A/C and copper plumbing.

476 Morse Avenue is a three bedroom/ 2 bath back unit with a private backyard. The kitchen and bathrooms were remodeled in 2003.

The building was constructed in 1940 with a perimeter foundation, stucco exterior, wood framing, dual pane windows throughout and a composition roof. Each unit has a laundry room with washer/dryer hookups. There is driveway parking with enough space for an RV.





3131 S Bascom Ave. Tel: 408.288.3500  
 Suite 230 Fax: 408.288.3506  
 Campbell, CA 95008 www.LosnessGroup.com

474 Morse Avenue

Sunnyvale CA 94085

### Investment Summary

PRICE		\$710,000	PROPOSED FINANCING	
Down Payment	25%	\$177,500	Loan Amount	\$532,500
Number of Units		2	Loan Type	5 Year Fixed
Price/Unit		\$355,000	Interest Rate	4.50%
Rentable Square Feet		2,122	Amortization	30
Price/Square Foot		\$334.59	Term	30
Current CAP Rate		4.33%	Monthly Payment	\$2,698
Pro Forma CAP Rate		4.35%	Year Built	1940
Current GRM		17.45	Lot Size	7,000
Pro Forma GRM		17.40		

INCOME	Current	Pro Forma	EXPENSES	Current	Pro Forma
Gross Potential Rent	\$40,680	\$40,800	Taxes	1.16% \$8,242	\$8,242
Other Income	\$0	\$0	Insurance	\$915	\$915
Gross Potential Income	\$40,680	\$40,800	Special Assessments	\$182	\$182
Less Vacancy (5%)	\$0	\$0	Landscaping	\$600	\$600
Effective Gross Income	\$40,680	\$40,800	<b>Total Expenses</b>	\$9,939	\$9,939
Less Expenses	\$9,939	\$9,939	<b>Expenses/Unit</b>	\$4,969	\$4,969
<b>NET OPERATING INCOME</b>	<b>\$30,741</b>	<b>\$30,861</b>	<b>Expenses/SF</b>	\$4.68	\$4.68
Yry. Debt Service	\$23,963	\$23,963	<b>% of EGI</b>	24.4%	24.4%
Return	\$6,779	\$6,899			

RENT ROLL	# of Units	Bdr/Baths	Current	Monthly	Pro Forma	Monthly
	1	2/1	\$1,595	\$1,595	\$1,600	\$1,600
	1	3/2	\$1,795	\$1,795	\$1,800	\$1,800
<b>Monthly Totals</b>				<b>\$3,390</b>		<b>\$3,400</b>

This information has been secured from sources we believe to be reliable, but we make no representations or warranties, expressed or implied, as to the accuracy of the information. References to square footage or age are approximate. Buyer must verify the information and bears all risk for any inaccuracies



3131 S Bascom Ave. Tel: 408.288.3500  
Suite 230 Fax: 408.288.3506  
Campbell, CA 95008 www.LosnessGroup.com

474 Morse Avenue

---

Sunnyvale CA 94085

# Sales and Market Comparables

# 474 Morse Avenue

**Sunnyvale CA 94085**

## Recent Sales

**SUBJECT**



474 Morse Avenue – Sunnyvale CA 94085			
# of Units	2	Price/Unit	\$355,000
Close of Escrow	SUBJECT	Price/SF	\$334
Sales Price	\$710,000	Year Built	1940
Unit Mix: (1) 2/1 and (1) 3/2. Gross Living Area: 2,122 SF. Lot Size: 7,000 SF. Rent for 2/1: \$1,595. Rent for 3/1: \$1,795. Total Yearly Income: \$40,680			

1



872 E Evelyn Avenue – Sunnyvale CA 94086			
# of Units	2	Price/Unit	\$345,000
Close of Escrow	4/28/2011	Price/SF	\$310
Sales Price	\$690,000	Year Built	1969
Unit Mix: (1) 2/1 and (1) 3/2. Gross Living Area: 2,221 SF. Lot Size: 8,276 SF. Rent for 2/1: \$1,600. Rent for 3/1: \$1,900. Total Yearly Income: \$42,000. Days on Market: 34.			

2



370 Kenmore Avenue – Sunnyvale CA 94086			
# of Units	2	Price/Unit	\$362,500
Close of Escrow	4/28/2011	Price/SF	\$358
Sales Price	\$715,000	Year Built	1958
Unit Mix: (1) 2/1 and (1) 3/2. Gross Living Area: 2,089 SF. Lot Size: 6,050 SF. Days on Market: 21.			

3



417 Roosevelt Avenue – Sunnyvale CA 94087			
# of Units	2	Price/Unit	\$387,500
Close of Escrow	ACTIVE	Price/SF	\$489
Sales Price	\$775,000	Year Built	1956
Unit Mix: (1) 2/1 and (1) 1/1. Gross Living Area: 1,582 SF. Lot Size: 7,000 SF. Rent for 2/1: \$1,500. Gross Annual Income: \$36,000. Days on Market: 12			

# 474 Morse Avenue

**Sunnyvale CA 94085**

## Recent Sales Map

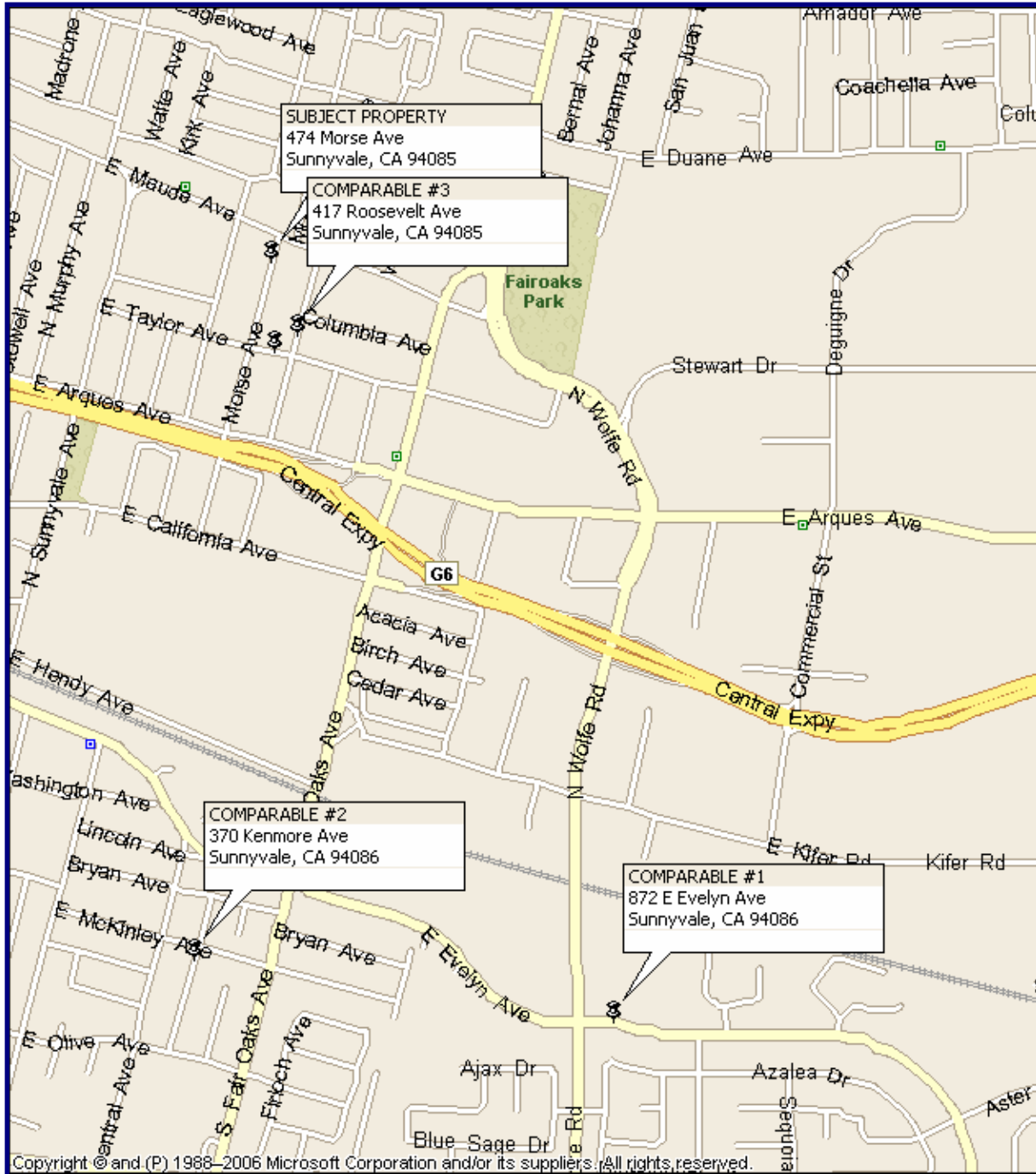

# Comparable Analysis Summary

Address	Price	Unit Mix	\$/Unit	\$/Sq Ft	Annual Rent
872 E Evelyn Avenue	\$690,000	(1) 3/2 & (1) 2/1	\$345,000	\$310	\$42,000
370 Kenmore Avenue	\$715,000	(1) 3/2 & (1) 2/1	\$362,500	\$358	N/A
417 Roosevelt Avenue	\$775,000	(1) 2/1 & (1) 1/1	\$387,500	\$489	\$36,000
<b>Average</b>	<b>\$726,667</b>			<b>\$386</b>	<b>\$39,000</b>
474 Morse Avenue	\$710,000	(1) 3/2 & (1) 2/1	\$355,000	\$334	\$40,680